

The Role of Traditional Ecological Knowledge: Discussions of the Cultural Dimensions of Climate Change



Delphine Jackson, PhD
Modoc



Esther Stutzman
Kalapuya



Linda Meanus
Warm Springs

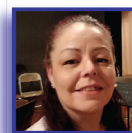

Shannin Stutzman
Kalapuya



Valerie A. Small, PhD
Apsáalooke



Rose High Bear
DAG-Hit an DINE



Gail Woodside
Northern Cheyenne,
Mvskoge & Apache



Val Goodness
Tsalagi & Metis



Thursday MAY 18th, 2017

OSU Native American Longhouse
311 SW 26th St., Corvallis, OR 97331

- 8:00 am: Sign in | Continental Breakfast
- 8:15 am: Shannin Stutzman : Traditional Opening
Delphine Jackson, PhD : Blessing
Acknowledgements : Val Goodness | Gail Woodside
Greetings : Allison Davis White Eyes
Charles Goodrich
- 9:00 - 9:40: Valerie Goodness
- 9:45 - 10:25: Linda Meanus
- 10:30 - 11:10: Delphine Jackson, PhD
- 11:15 - 11:45: Valerie A. Small, PhD
- 11:50 - 12:00: Blessing for the food : Rose High Bear
- 12:00 - 1:00: LUNCH
- 1:00 - 1:40: Glen Jones
- 1:45 - 2:25: Ester Stutzman
- 2:30 - 3:10: Rose High Bear
- Elders Panel: What Does Change Mean to Tribal People & Elders?
- 3:30 - 5:00: Elders : Delphine Jackson, PhD, Esther Stutzman,
Linda Meanus & Valerie A. Small, PhD

Friday MAY 19th, 2017

OSU Gilfillan Auditorium
2601 SW Orchard, Corvallis

- 6:00 pm: Linda Meanus : **Importance of First Foods & The Effects of Climate Change**
- 7:00 pm: Valerie A. Small, PhD : **The Bio-Cultural Effects of Russian Olive (*Elaeagnus angustifolia* L.) : Capturing The Tribal Voice on The Importance & Use of Culturally Significant Riparian Species**

For more information contact Gail Woodside
gail.woodside@oregonstate.edu

Climate & Native Wisdom: The People of The Caribou
wisdomoftheelders.org/climate-and-the-people-of-the-caribou

Thank You Sponsors & Presenters

the Spring Creek Project
for ideas, nature, and the written word

Diversity & Cultural Engagement

Native American Longhouse Elders

Oregon State University